

Le Clavau (bât. sud)
Rez-inférieur

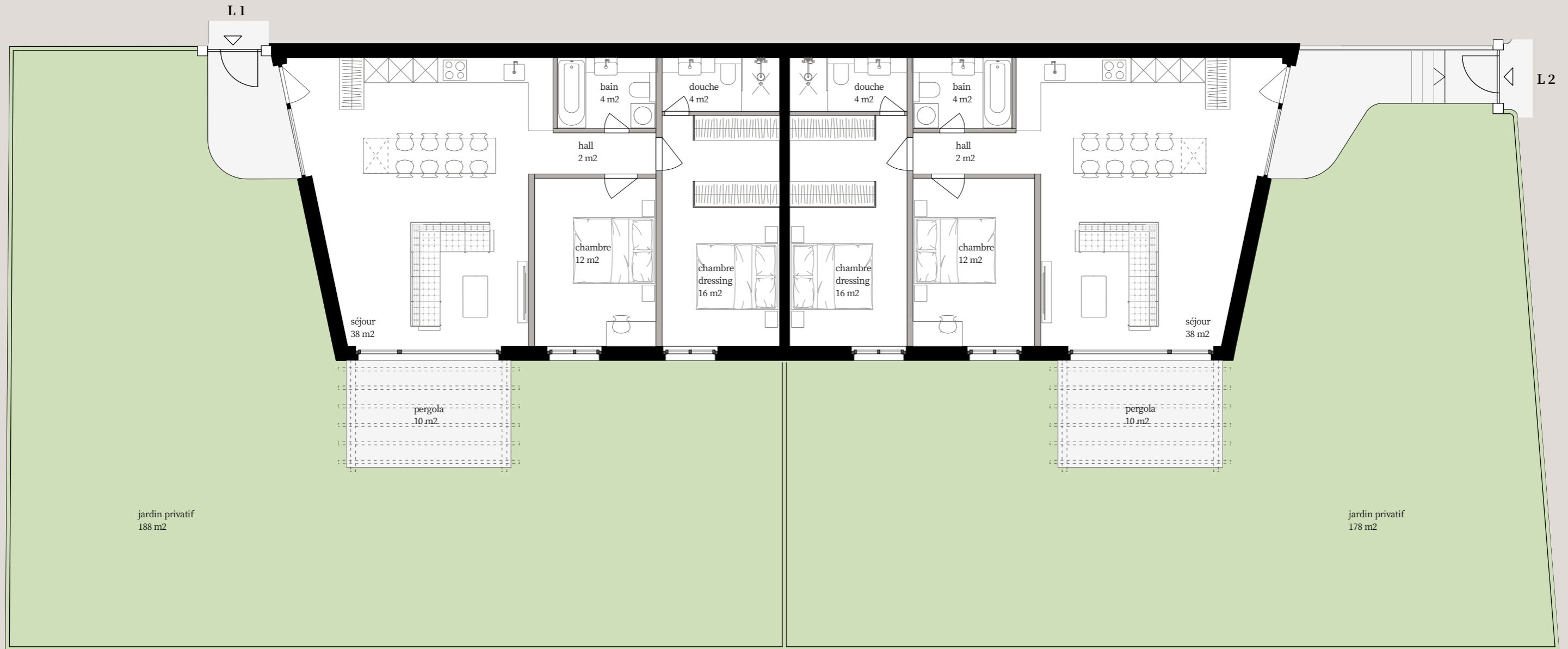

Lot n° 1 3.5pc

Lot n° 2 3.5pc

0 1 2 5m

échelle 1:100



Le Clavau (bât. sud)
Rez-supérieur attique

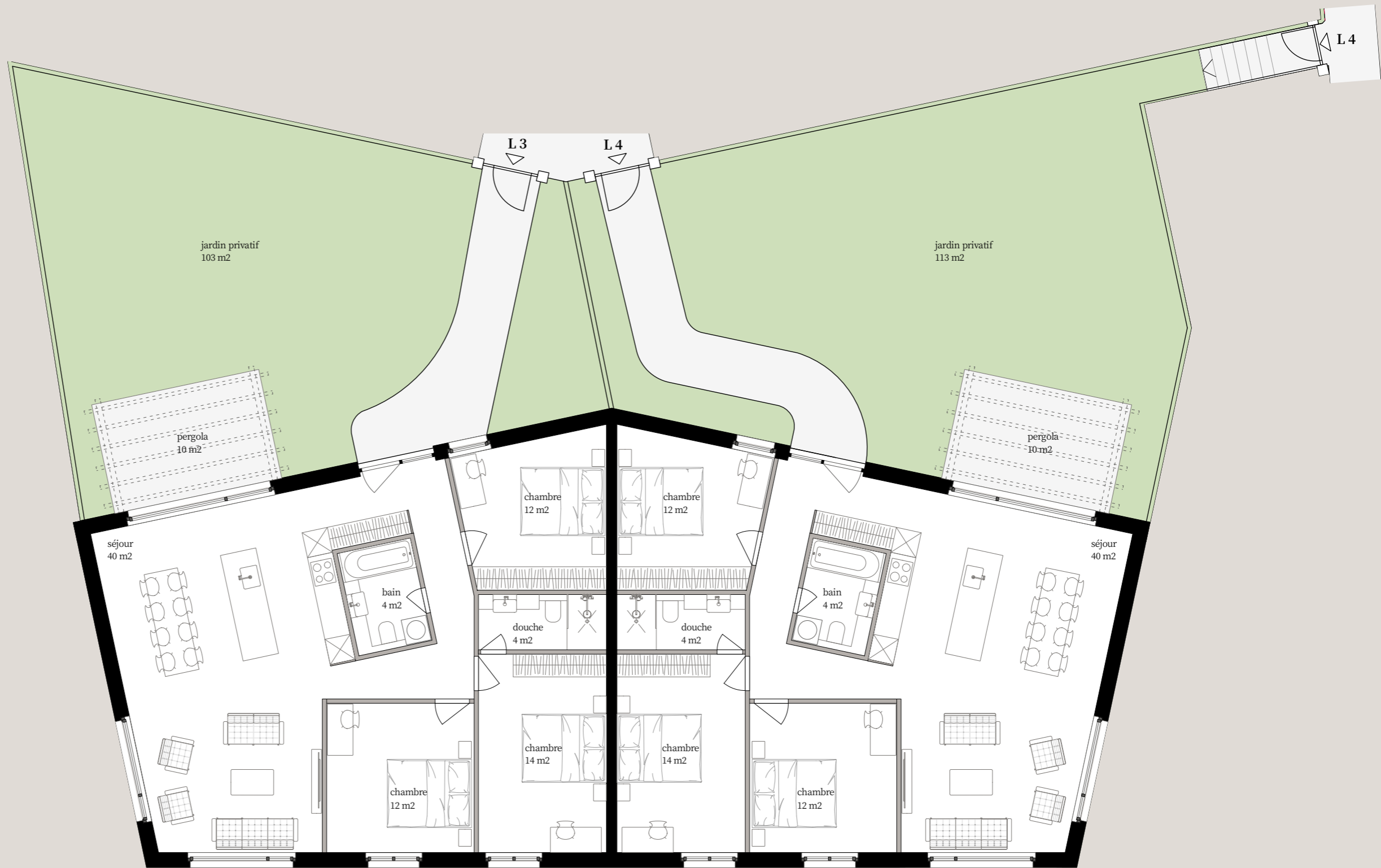

Lot n° 3 4.5pc

Lot n° 4 4.5pc

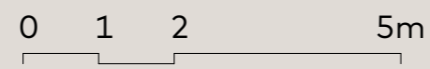

échelle 1:100



Le Mont d'Orge (bât. nord)
Rez-supérieur

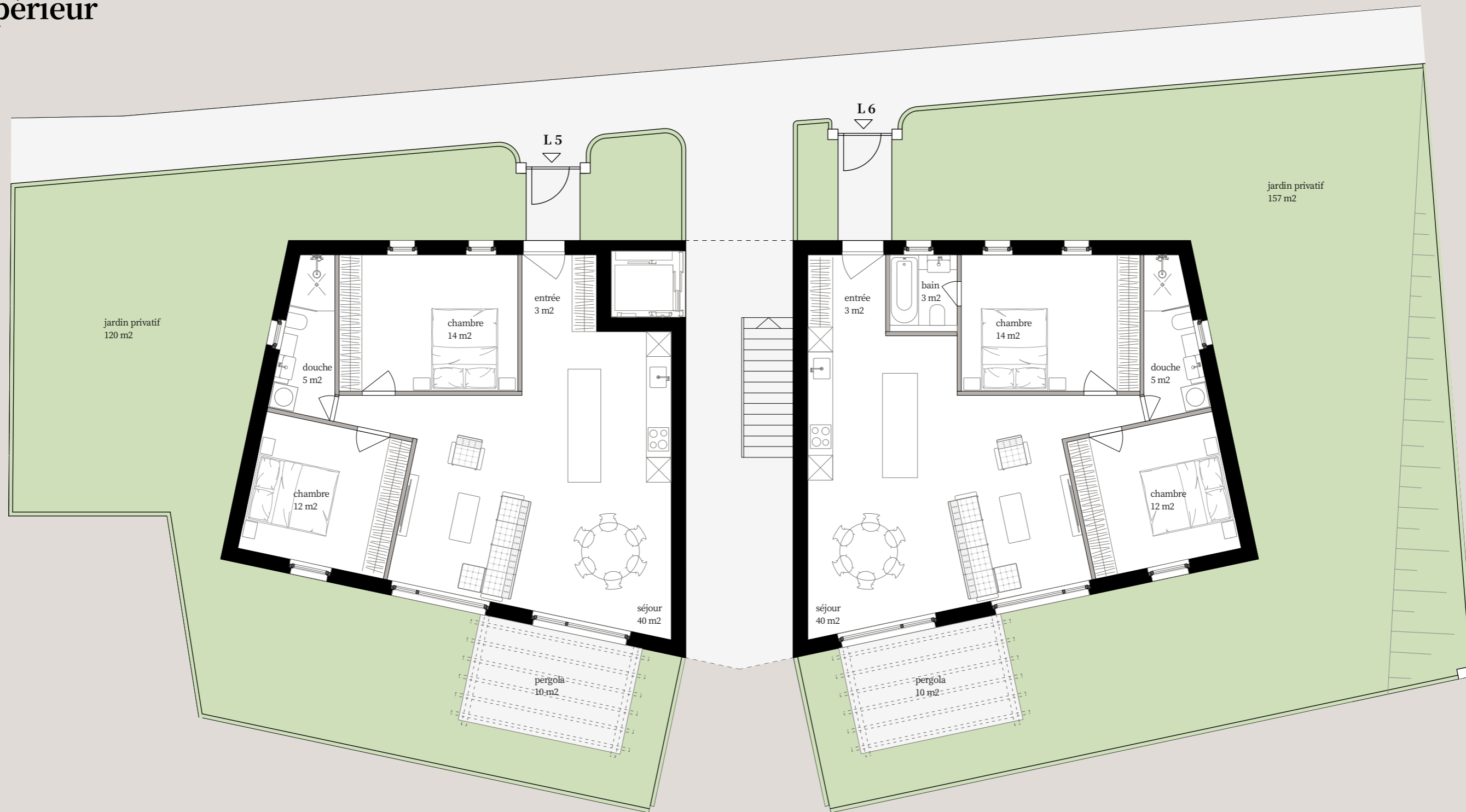

Lot n° 5 3.5pc

Lot n° 6 3.5pc

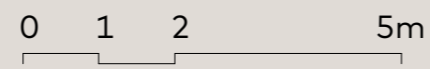

échelle 1:100



Le Mont d'Orge (bât. nord)

Attique

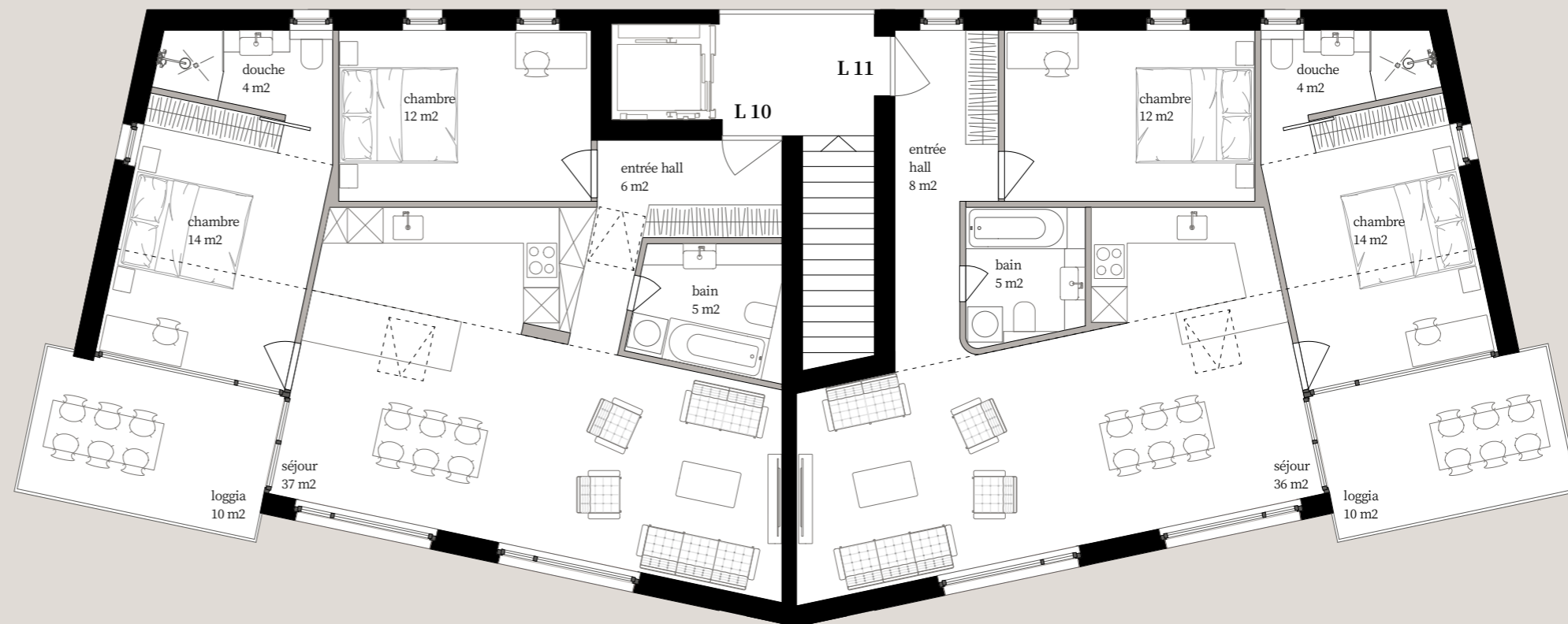

Lot n° 10 3.5pc

Lot n° 11 3.5pc

1er étage

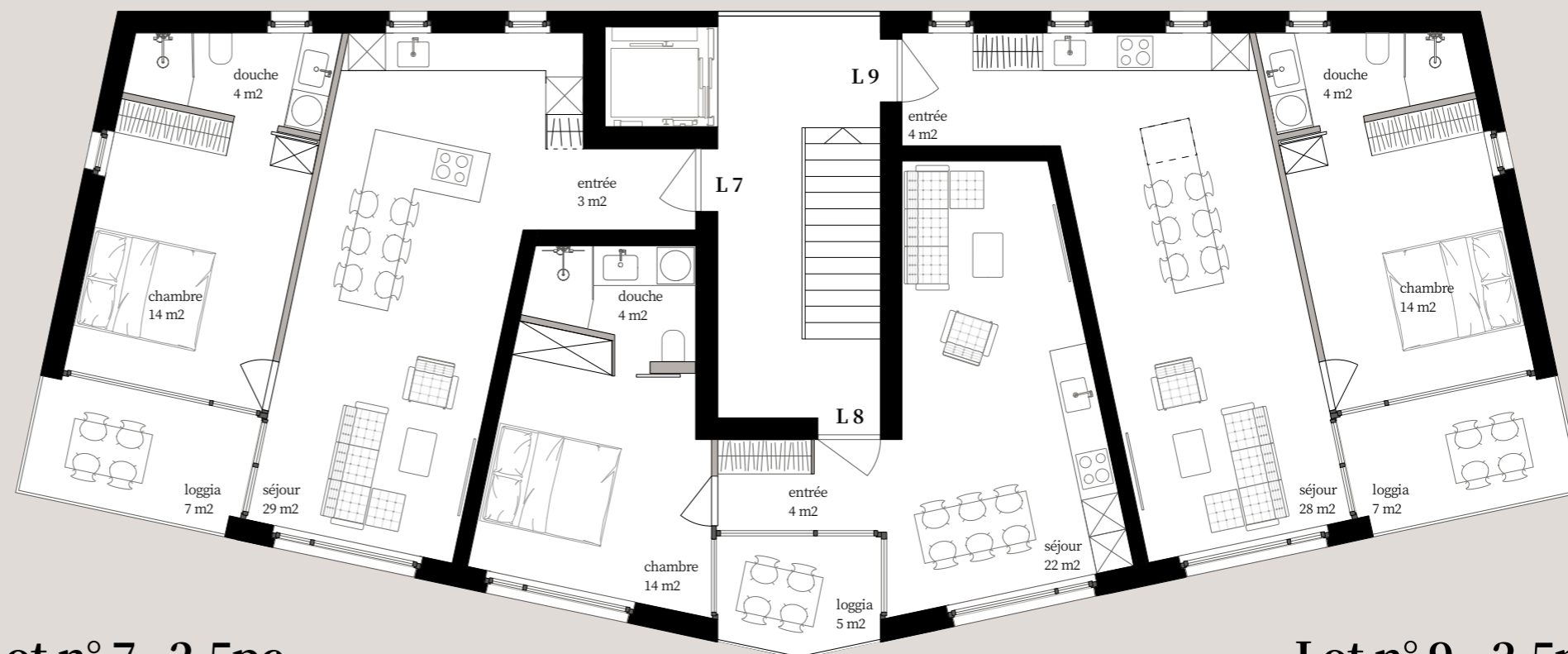

Lot n° 7 2.5pc

Lot n° 8 2.5pc

Lot n° 9 2.5pc



0 1 2 5m

échelle 1:100